



6th Annual Santa Cruise Route 2025

ROUTE INFORMATION



ROUTE LENGTH 19.719 miles

ASCENT 557 ft

DESCENT 557 ft

HILLS **↑ 31.5% | ↓ 29.8% | → 38.6%**

TERRAIN Road **A**

START **LAT: 44.624077, LNG: -88.749973**

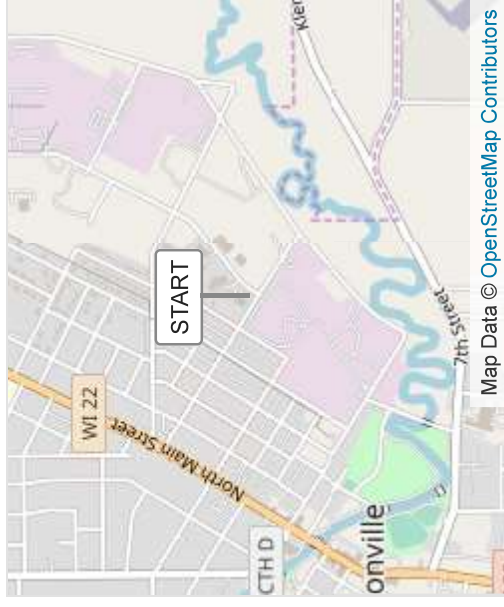

Map Data © OpenStreetMap Contributors

NOTES

6th Annual Santa Cruise Route 2025

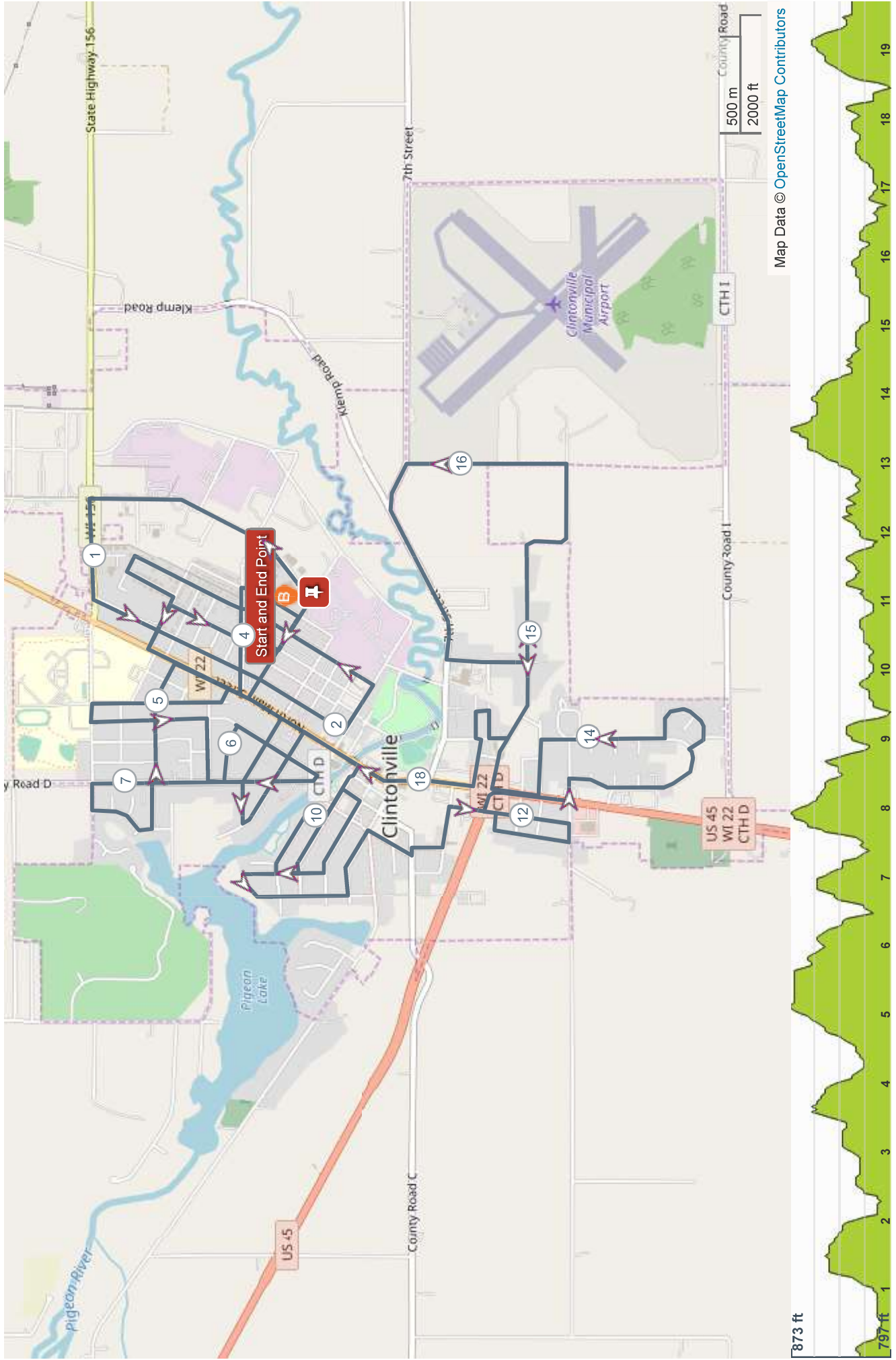

ROUTE DIRECTIONS

No	Miles	Turn	Directions
1	0.000		Start on Industrial Drive
2	0.814	←	Turn left onto E Green Tree Rd
3	1.133	←	Turn left onto Anne Street
4	1.359	←	Turn left onto North Park Street
5	1.363	←	Turn left onto Anne Street
6	1.660	↘	Turn sharp left onto 16th Street
7	1.664	←	Turn left onto Anne Street
8	2.041	←	Turn left onto East 12th Street
9	2.221	←	Turn left onto McKinley Avenue
10	3.140	←	Turn left onto Harrison Avenue
11	3.311	→	Turn right onto North Park Street
12	3.496	←	Turn left onto North Main Street
13	3.819	←	Turn left onto 16th Street
14	4.159	←	Turn left onto Robert Street
15	4.367	→	Turn right onto 15th Street
16	4.670	→	Turn right onto North Main Street
17	4.742	←	Turn left onto Harriet Street
18	4.792	→	Turn right onto Harriet Street
19	5.204	←	Turn left onto W Green Tree Road
20	5.262	←	Turn left onto North Clinton Avenue
21	5.632	→	Turn right onto Pearl Street
22	5.833	←	Turn left onto County Road D
23	5.882	←	Turn left onto Torrey Street
24	6.069	←	Turn left onto North Clinton Avenue

No	Miles	Turn	Directions
25	6.371	→	Turn right onto West 12th Street
26	6.395	→	Turn right onto County Road D
27	7.097	→	Turn right onto W Green Tree Road
28	7.193	←	Turn left onto Lakeside Drive
29	7.364	←	Turn left onto Fairway Drive
30	7.409	→	Turn right onto Sunset Drive
31	7.555	→	Turn right onto County Road D
32	7.569	←	Turn left onto 18th Street
33	7.965	→	Turn right onto North Main Street
34	8.350	←	Turn left onto West 14th Street
35	8.586	→	Turn right onto County Road D
36	8.589	←	Turn left onto West 14th Street
37	8.723	↙	Turn sharp left onto 13th Street
38	9.076	→	Turn right onto North Main Street
39	9.284	→	Turn right onto 10th Street
40	9.678	→	Turn right onto Brent Street
41	9.749	←	Turn left onto Ruth Street
42	9.973	←	Turn left onto Mill Street
43	10.032	←	Turn left onto 10th Street
44	10.222	→	Turn right onto 9th Street
45	10.482	→	Turn right onto Brent Street
46	10.738	→	Turn right onto Riverside Drive
47	11.114	←	Turn left onto Brix Street
48	11.341	←	Turn left onto Hemlock Street
49	11.507	↙	Turn sharp left onto Waupaca Street

No	Miles	Turn	Directions
50	11.537	←	Turn left onto Stewart Street
51	11.638	←	Turn left onto 6th Street
52	11.773	←	Turn left onto Bennett Street
53	12.156	→	Turn right onto West 1st Street
54	12.215	→	Turn right onto Modoc Street
55	12.512	←	Turn left onto Bennett Street
56	12.555	↘	Turn sharp right onto West Madison Street
57	12.581		Keep right onto US 45
58	12.864	→	Turn right onto West 1st Street
59	12.947	→	Turn right onto West Morning Glory Drive
60	13.427	→	Turn right onto Ginger Spur
61	13.483	←	Turn left onto Flora Way
62	13.571	←	Turn left onto Flora Circle
63	13.574	←	Turn left onto Flora Way
64	13.752	→	Turn right onto East Morning Glory Drive
65	14.148	←	Turn left onto East 2nd Street
66	14.333	→	Turn right onto South Main Street
67	14.482	↘	Turn sharp right onto East Madison Street
68	15.658	→	Turn right onto Beacon Avenue
69	16.166	←	Turn left onto 7th Street
70	16.844	←	Turn left onto Maize Street
71	17.100	→	Turn right onto East Madison Street
72	17.358	→	Turn right onto Auto Street
73	17.418	→	Turn right onto Paulina Street
74	17.512	→	Turn right onto Bucholtz Street

No	Miles	Turn	Directions
75	17.555	←	Turn left onto Shaw Street
76	17.642	←	Turn left onto Auto Street
77	17.663	→	Turn right onto 5th Street
78	17.819	→	Turn right onto South Main Street
79	18.960	→	Turn right onto North Park Street
80	19.116	→	Turn right onto Garfield Avenue
81	19.366	←	Turn left onto 16th Street
82	19.385	→	Turn right onto Garfield Avenue
83	19.517	→	Turn right onto 15th Street
84	19.719		FINISH